

CLUBHOUSE

A/C AREA: 6,580 SQ. FT.  
TERRACE AREA =720 SQ.FT.  
TOTAL GROSS = 7,300 SQ.FT.

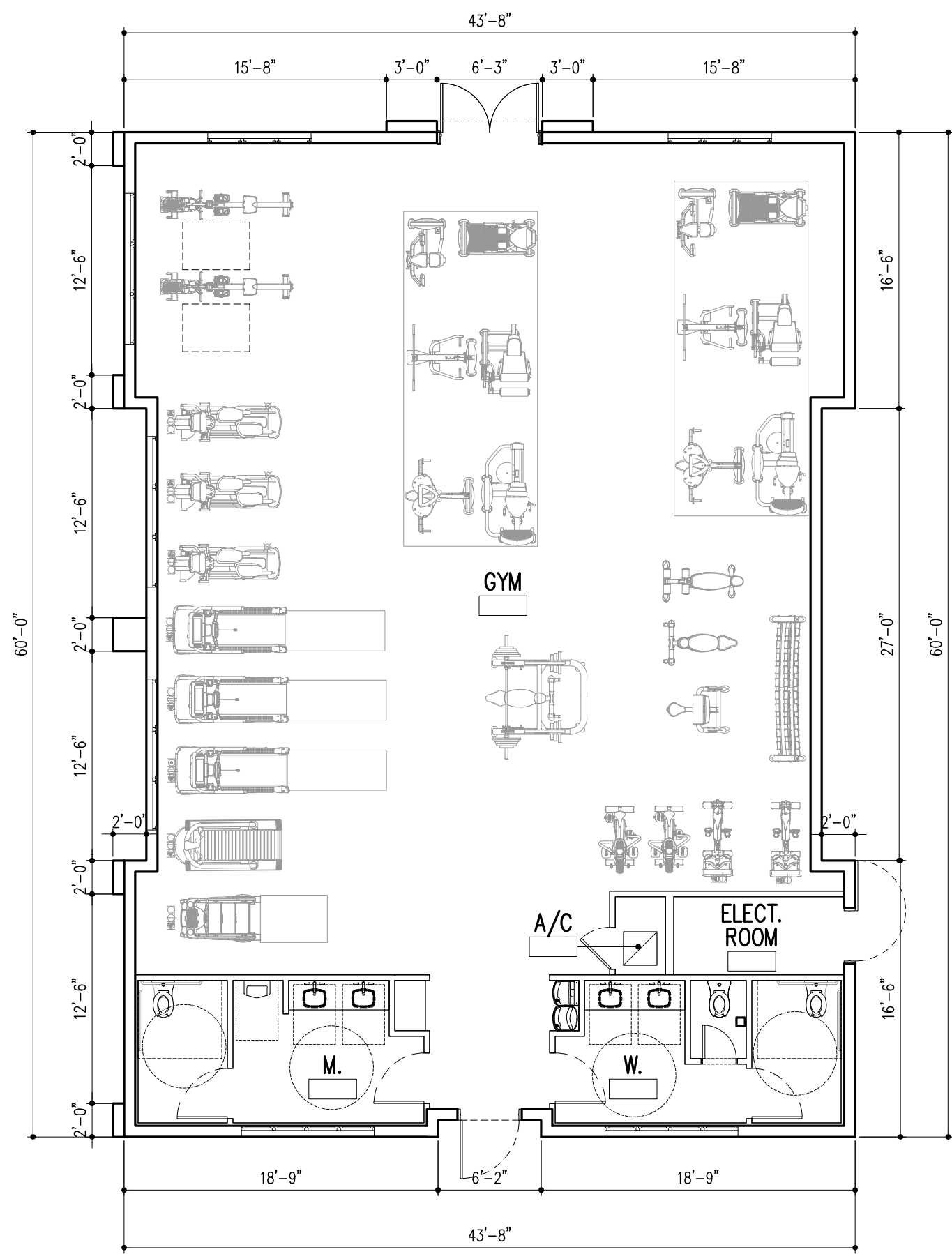

GYM

A/C AREA: 2,524 SQ. FT.



RESI CLUBHOUSE/GYM-FLOOR PLAN

SCALE: 1/8"=1'-0"

**DRC**  
PZ23-12000017  
01/15/2025

DRAWN  
CONTRACT DATE 10/12/22  
SCALE AS SHOWN  
JOB NO. 2181.PRJ  
SHEET TITLE:

RESI CLUBHOUSE  
GYM  
FLOOR PLAN  
SHEET NUMBER:  
CH-2.1

MSA ARCHITECTS, INC.  
AAC000895  
8950 SW 74th COURT  
MIAMI, FLORIDA 33156  
(305) 273-9911

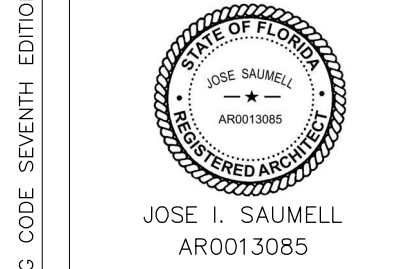
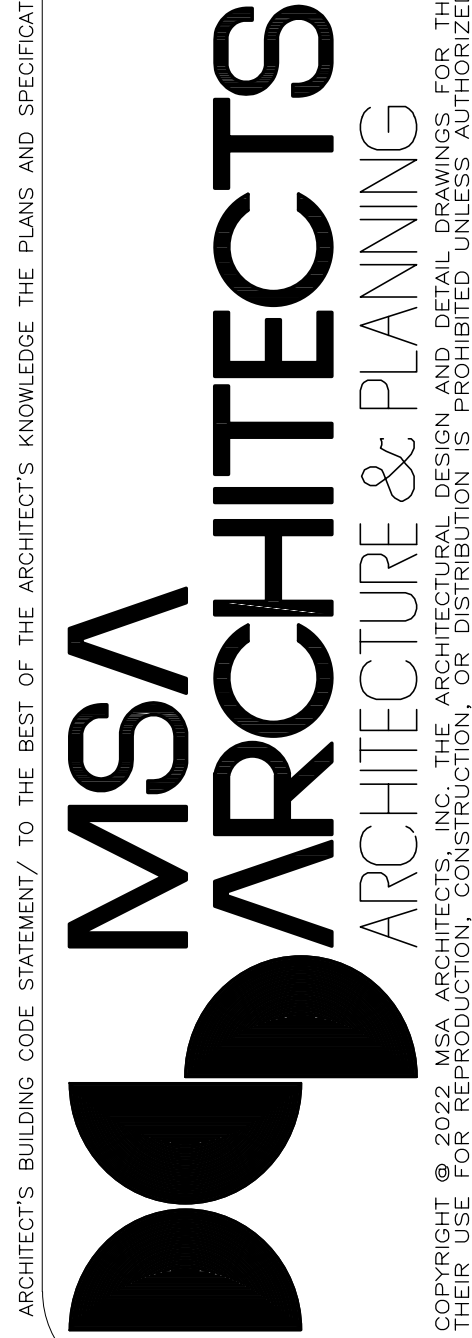

OAKS @ PALM AIRE  
FOR:  
MORGUARD  
LOCATED AT:  
POMPANO BEACH, FLORIDA

PRE-APP MEETING 04/04/2023	BY
DRC SUBMITTAL 08/13/2023	
DRC RE-SUBMITTAL 08/16/2023	
DRC RE-SUBMITTAL 01/01/2024	
DRC RE-SUBMITTAL 10/16/2024	
DRC RE-SUBMITTAL 12/10/2024	

ARCHITECT'S BUILDING CODE STATEMENT/ TO THE BEST OF THE ARCHITECT'S KNOWLEDGE THE PLANS AND SPECIFICATIONS COMPLY WITH THE FLORIDA BUILDING CODE SEVENTH EDITION (2020) AND THE APPLICABLE FIRE SAFETY STANDARDS AS DETERMINED BY THE LOCAL AUTHORITY AND CHAPTER 633 FLORIDA STATUTES.